

13.LAND NORTH OF ST.JOSEPH'S CHURCH. CHESTERFIELD ROAD

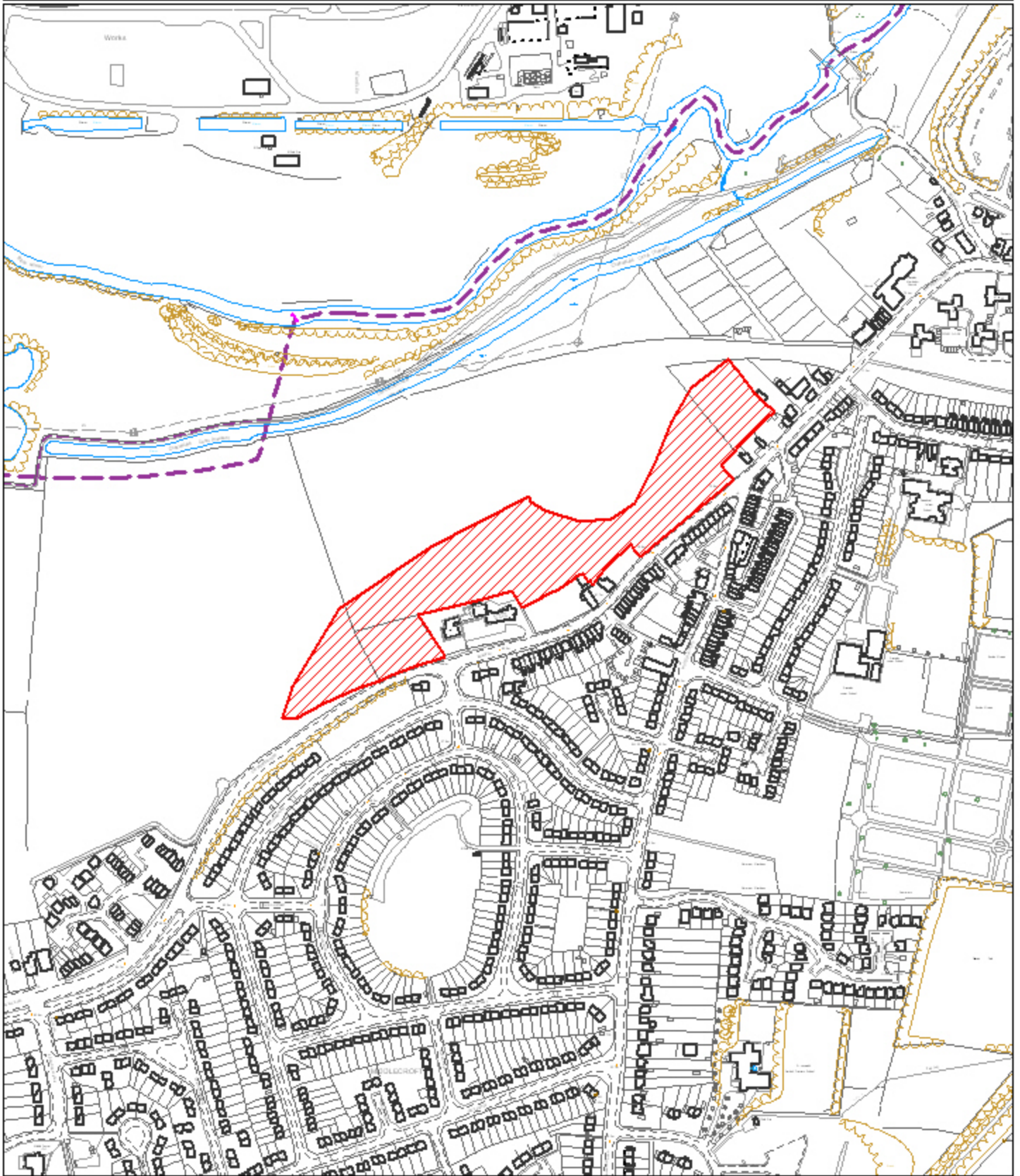

Reproduced from the Ordnance Survey mapping with the permission of the Controller of Her Majesty's Stationery Office;(c)Crown Copyright. Unauthorised reproduction infringes Crown Copyright and may lead to prosecution or civil proceedings. Chesterfield Borough Council Licence No. 100018505 (2006)

Scale 1:5000 Date Plotted 7/11/2007

Plot centred at 442650 374275

ref:p/tp/shlaa/sw/sjccr