

114 LAND BOUNDED BY MARKHAM ROAD, HIPPER ST,  
NEW BEETWELL STREET AND SOUTH PLACE

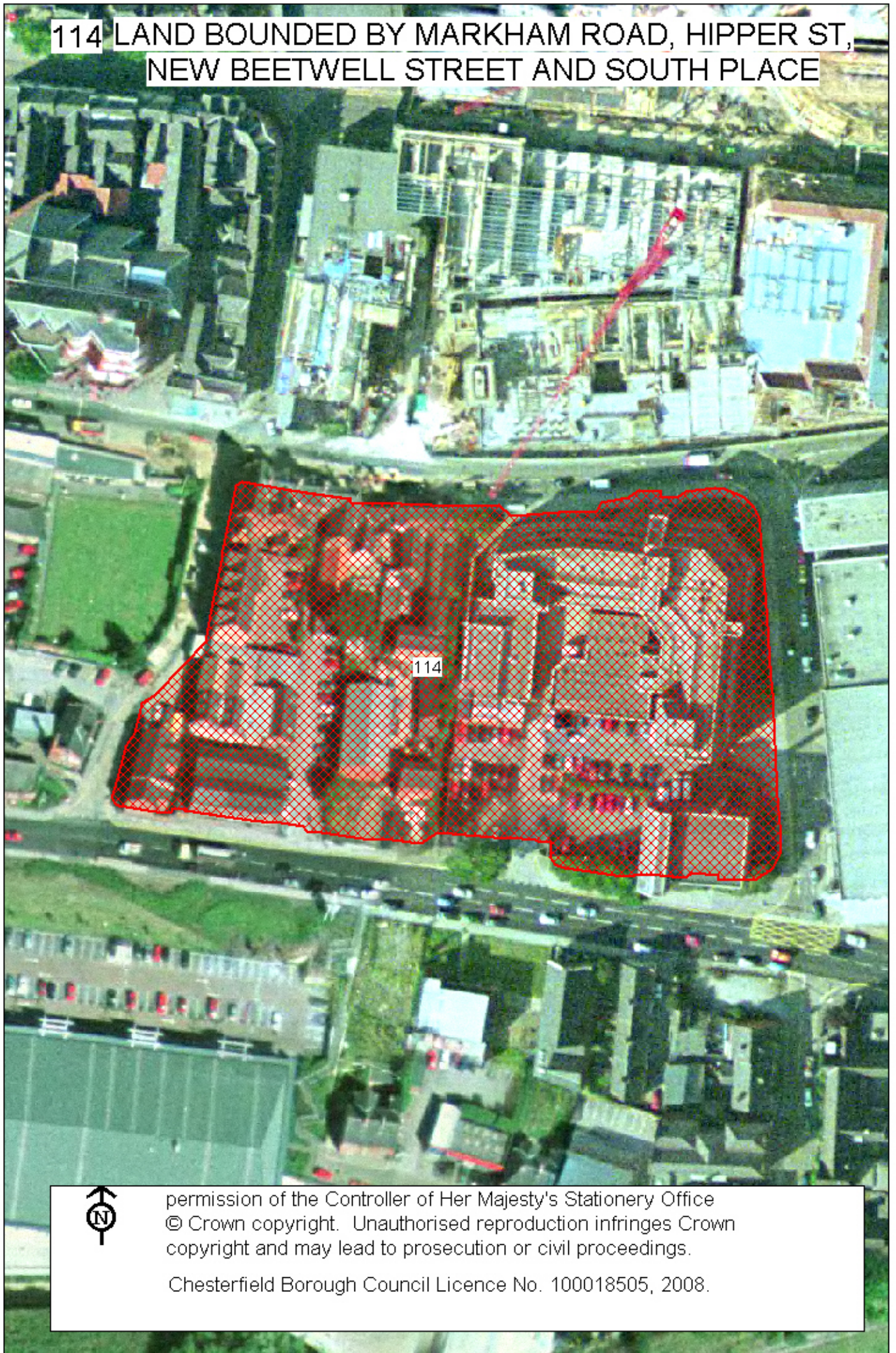

permission of the Controller of Her Majesty's Stationery Office  
© Crown copyright. Unauthorised reproduction infringes Crown  
copyright and may lead to prosecution or civil proceedings.

Chesterfield Borough Council Licence No. 100018505, 2008.