

171. LAND REAR OF BALMOAK LANE

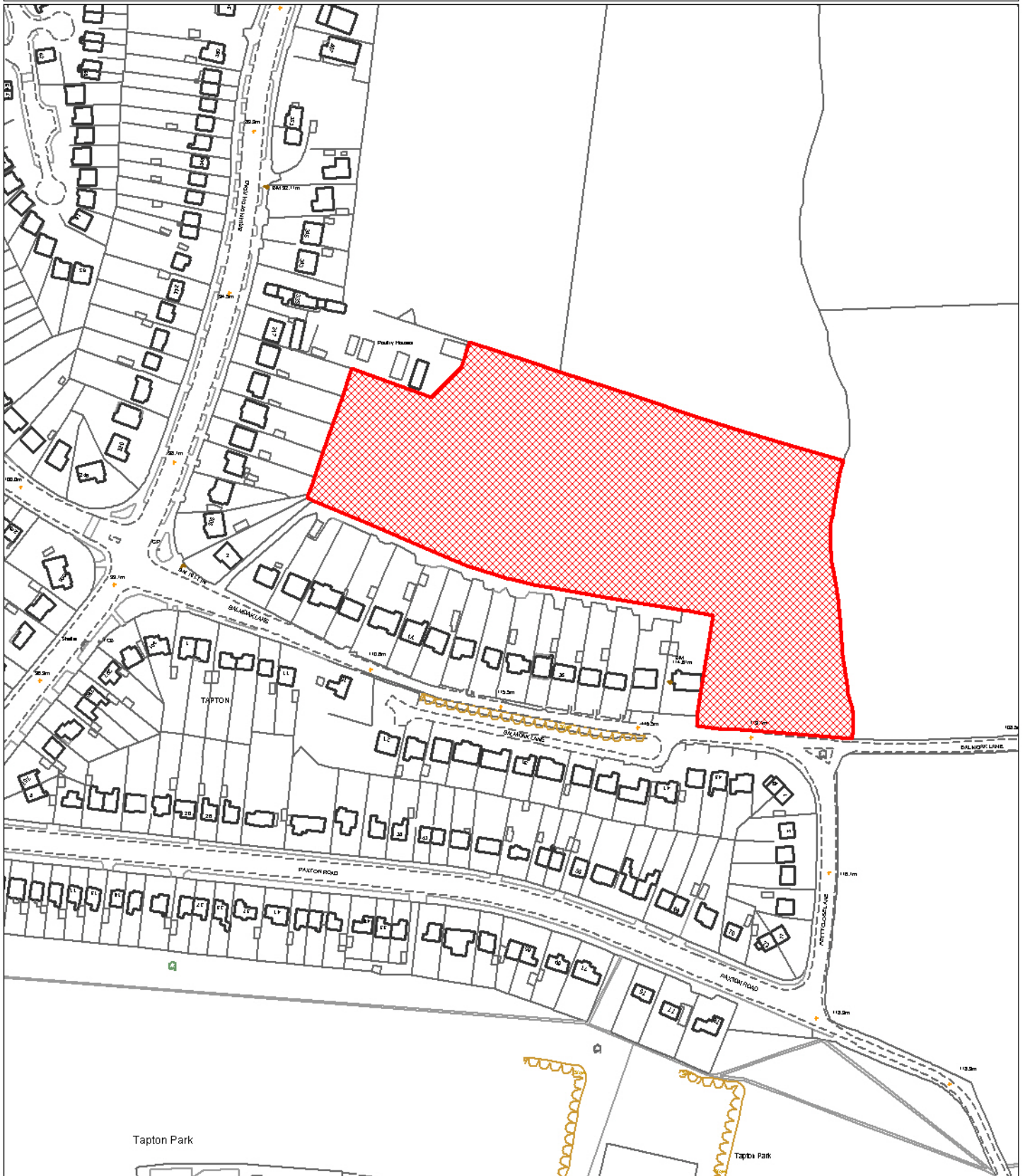

Reproduced from the Ordnance Survey mapping with the permission of the Controller of Her Majesty's Stationary Office;(c)Crown Copyright. Unauthorised reproduction infringes Crown Copyright and may lead to prosecution or civil proceedings. Chesterfield Borough Council Licence No. 100018505 (2006)

Scale 1:2500 Date Plotted 6/8/2008

Plot centred at 439412 372543

ref:p/fp/shlaa/sw/bl