

218.RINGWOOD ROAD

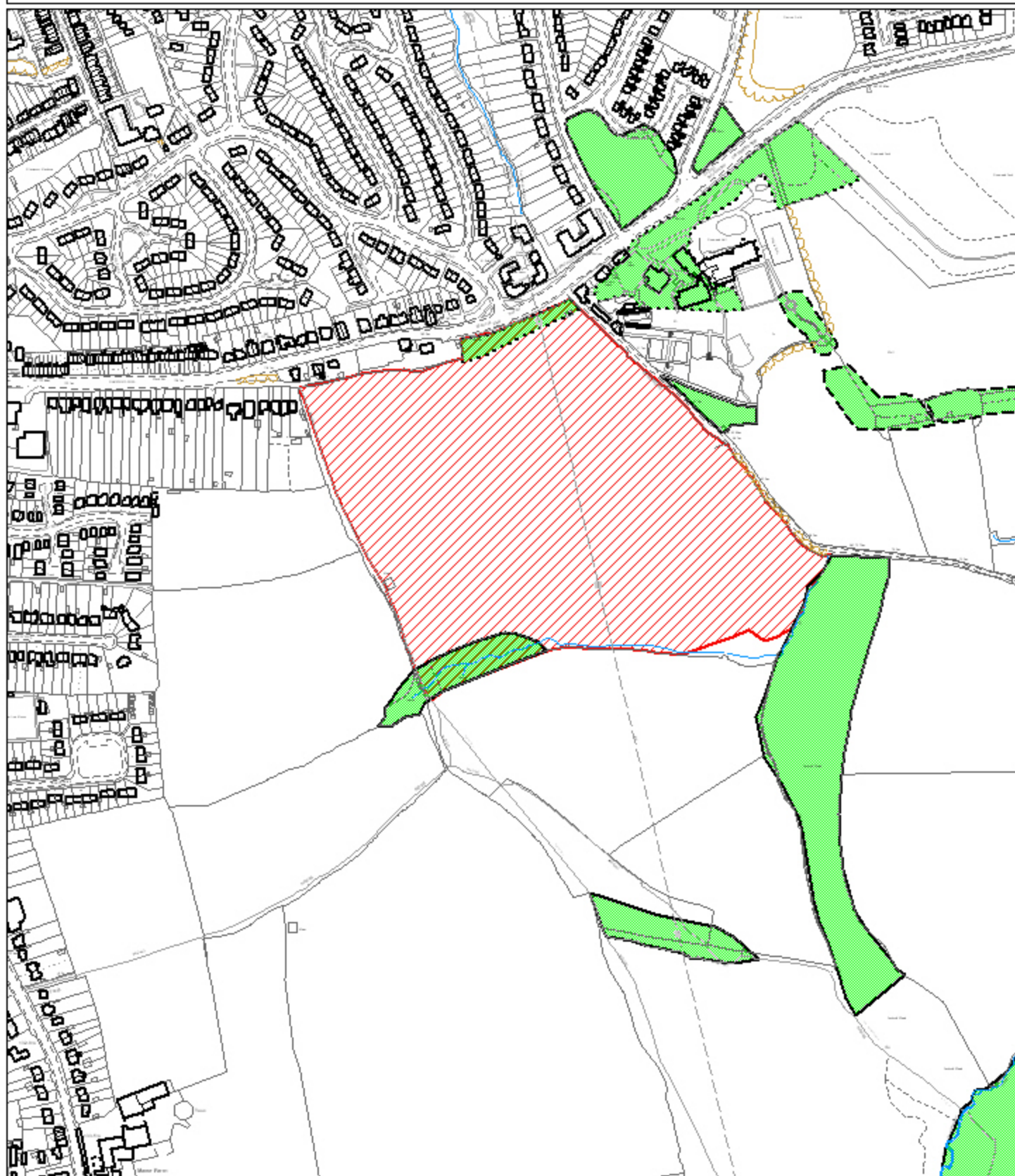

Reproduced from the Ordnance Survey mapping with the permission of the Controller of Her Majesty's Stationery Office;(c)Crown Copyright. Unauthorised reproduction infringes Crown Copyright and may lead to prosecution or civil proceedings. Chesterfield Borough Council Licence No. 100018505 (2006)

Scale 1:5000 Date Plotted 21/11/2008

Plot centred at 441105 373364

ref:p/fp/shlaa/218rr/rr