

# 7. LAND AT WHITTINGTON HALL, NEW WHITTINGTON

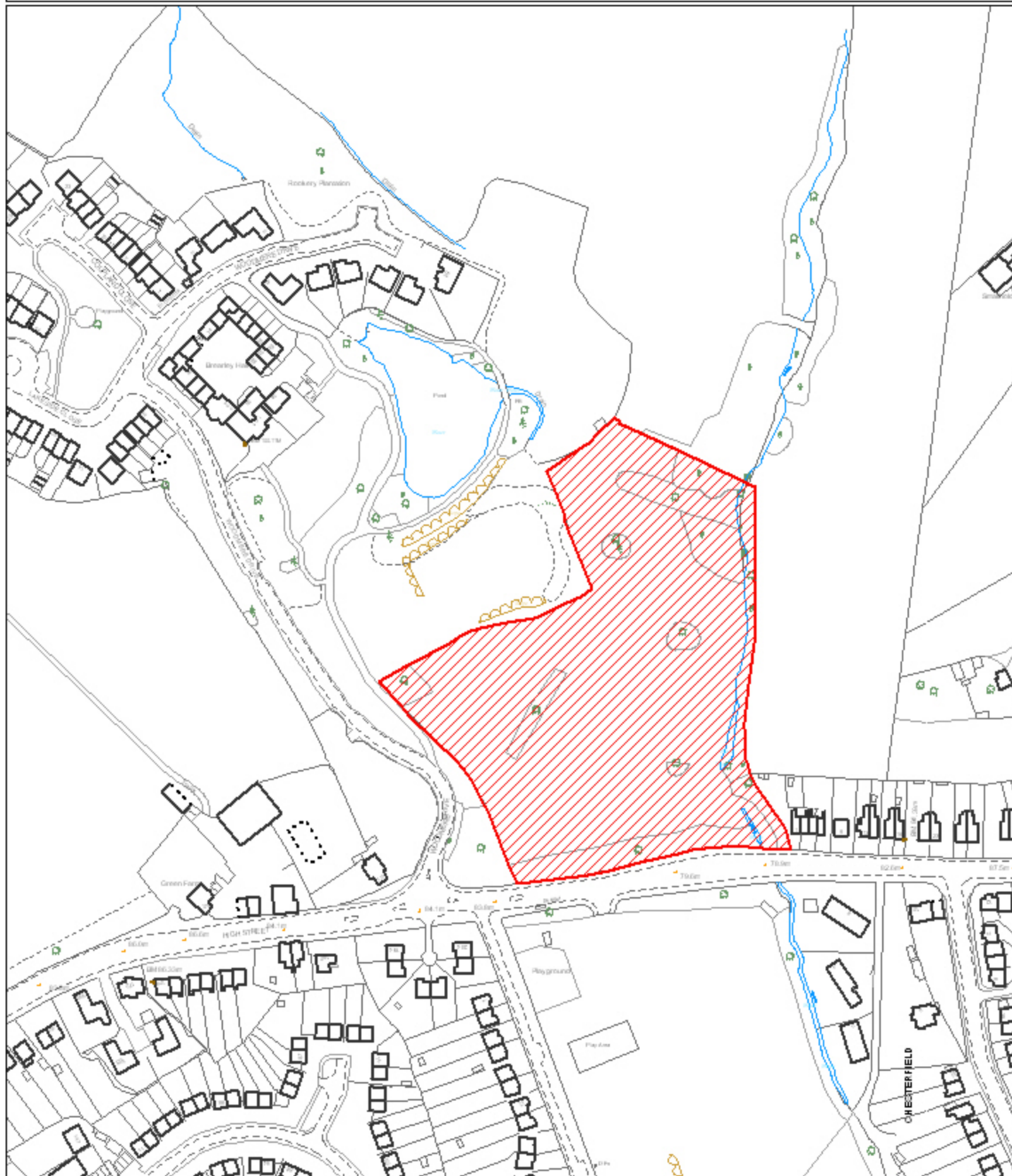

Reproduced from the Ordnance Survey mapping with the permission of the Controller of Her Majesty's Stationery Office; (c) Crown Copyright. Unauthorised reproduction infringes Crown Copyright and may lead to prosecution or civil proceedings. Chesterfield Borough Council Licence No. 100018505 (2006)

Scale 1:2500 Date Plotted 7/11/2007

Plot centred at 439305 375579

ref:p/fp/shlaa/whnw