

170. REAR OF STORRS ROAD

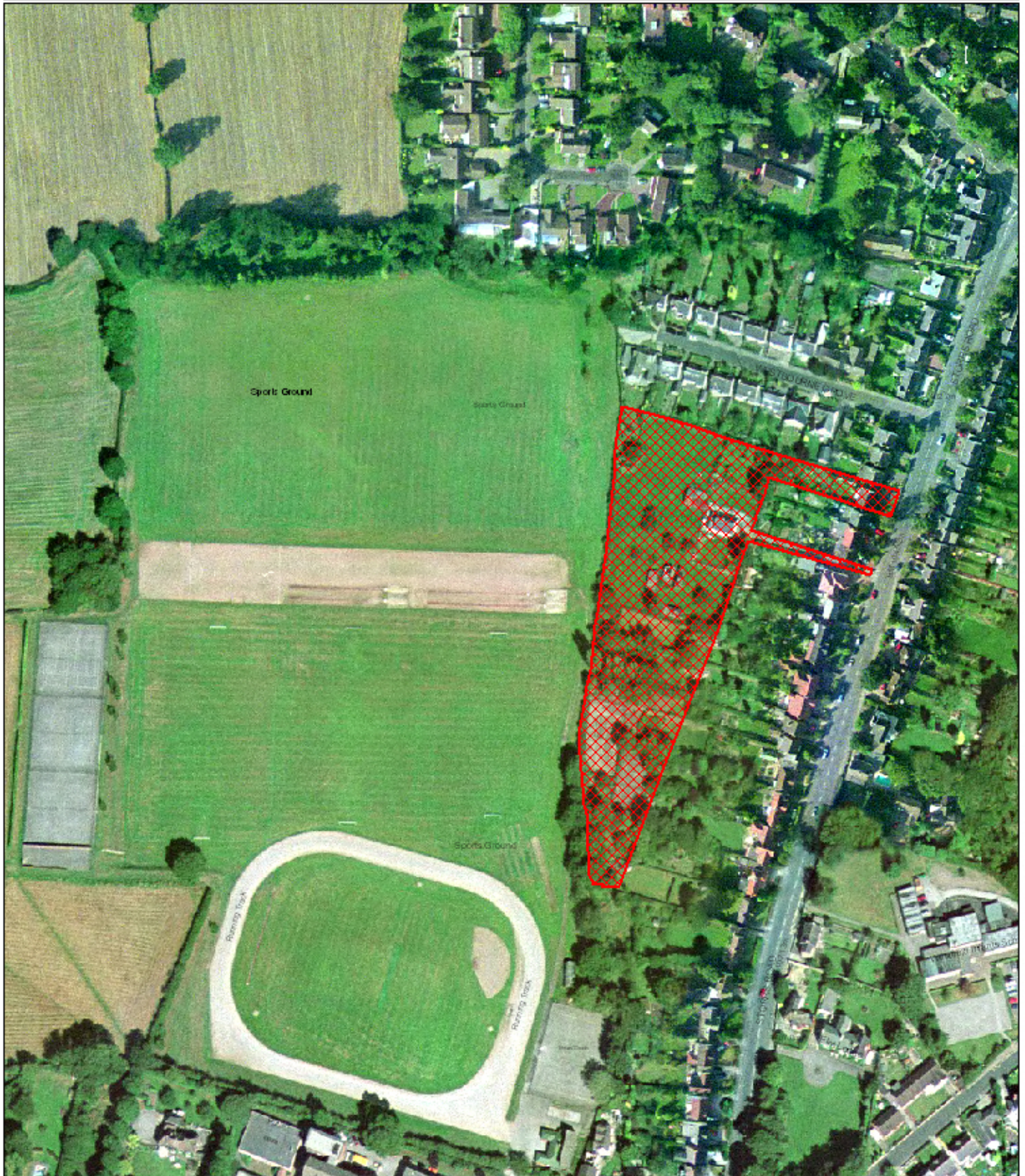

Reproduced from the Ordnance Survey mapping with the permission of the Controller of Her Majesty's Stationery Office; (c) Crown Copyright. Unauthorised reproduction infringes Crown Copyright and may lead to prosecution or civil proceedings. Chesterfield Borough Council Licence No. 100018505 (2006)

Scale 1:2500 Date Plotted 6/8/2008

Plot centred at 435536 370985

ref:p/tp/shlaa/170srro